



Northmead Road, Midsomer Norton, Radstock, BA3 2SH

£365,000

Located on the charming Northmead Road in Midsomer Norton, this delightful semi-detached house offers a perfect blend of comfort and style. With three bedrooms, this property is ideal for families or those seeking extra space. The inviting lounge provides a warm and welcoming atmosphere, perfect for relaxation or entertaining guests. The heart of the home is undoubtedly the spacious kitchen/breakfast room, where you can enjoy casual meals or morning coffee while overlooking the garden. The adjoining dining room offers a lovely setting for more formal gatherings, ensuring that every occasion is catered for. Additionally, a convenient w/c adds to the practicality of the layout. The property comprises a living room, separate dining room / additional reception room, kitchen, and cloakroom. On the first floor you are greeted with two double bedrooms, a single bedroom and a family bathroom.

One of the standout features of this property is the charming garden room, which serves as a versatile space that can be used for various purposes, whether it be a home office, playroom, or simply a tranquil retreat to enjoy the views of the garden. The outdoor space is equally appealing, providing a lovely garden area that is perfect for outdoor activities.

This semi-detached house on Northmead Road is full of character, and offers a wonderful community with easy access to local amenities. With its thoughtful design and ample living space, this property is sure to attract those looking for a comfortable and inviting place to call home.

Lounge 13'9" max x 11'11" (4.20 max x 3.64)

Dining Room 12'2" x 10'11" (3.73 x 3.35)

Kitchen 15'5" max x 18'3" (4.71 max x 5.57)

Bedroom One 14'4" max x 11'6" (4.38 max x 3.53)

Bedroom Two 11'11" x 10'4" (3.64 x 3.16)

Bedroom Three 7'8" x 6'4" (2.34 x 1.95)

Bathroom 7'11" x 7'11" (2.42 x 2.42)

Garden Room 15'1" x 8'5" (4.62 x 2.59)



- **Three Bedroom Semi Detached Property**
- **Garden Room**
- **Council Tax Band - C**
- **Close to Midsomer Norton High Street**
- **Large Garden**
- **NO ONGOING CHAIN**
- **Tenure - Freehold**
- **Energy Rating - D**
- **Groundfloor WC & Upstairs Bathroom**

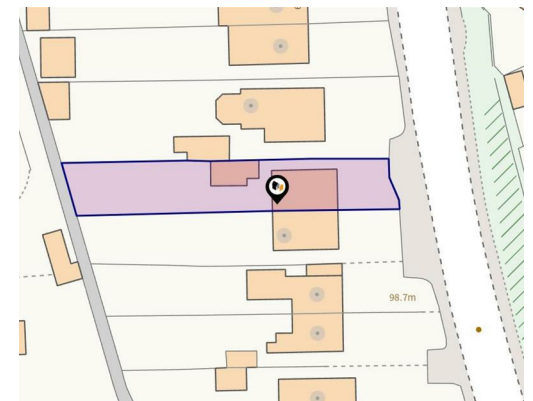

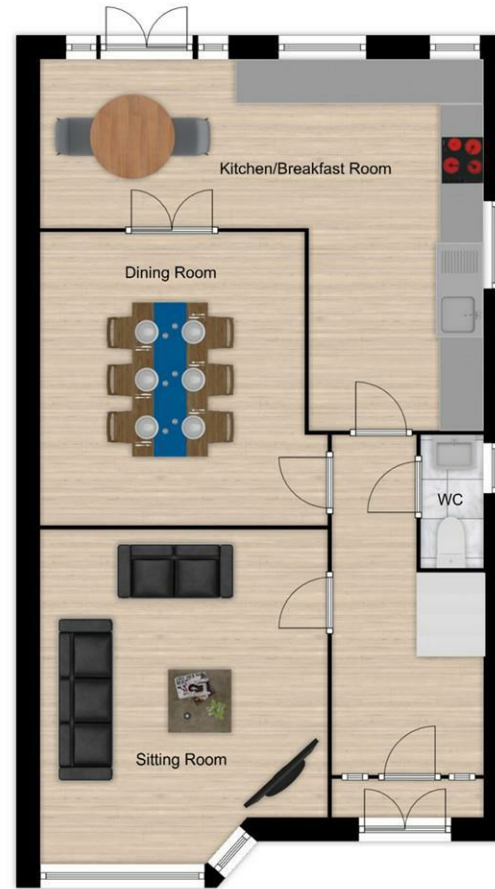
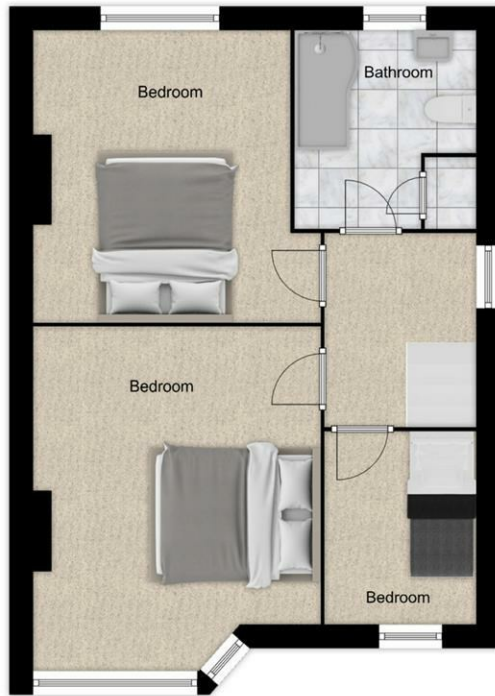

© Greenwood's Barons Property Centre 2025

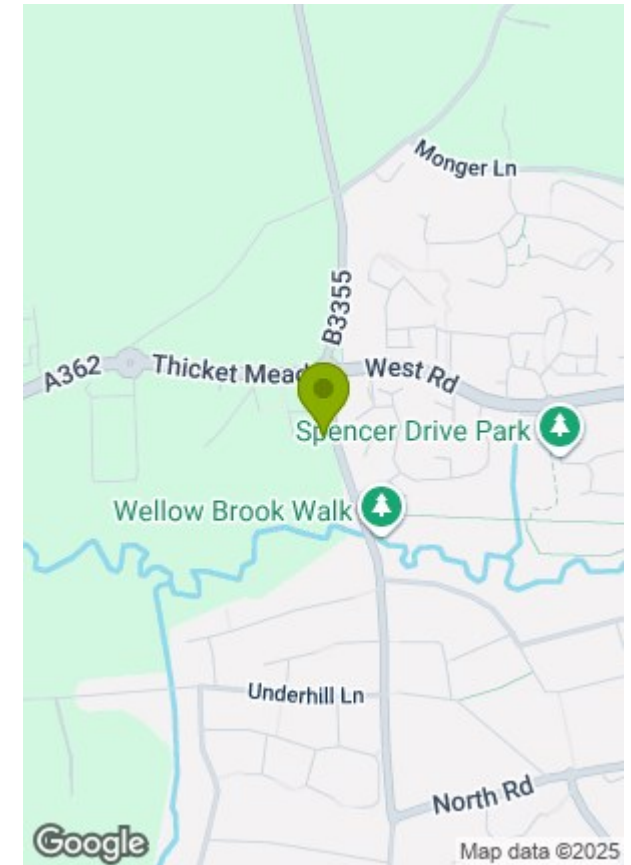

Energy Efficiency Rating

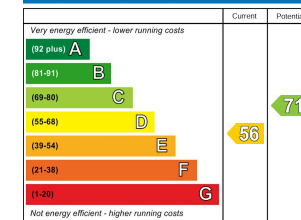

England & Wales EU Directive 2002/91/EC

Environmental Impact (CO₂) Rating

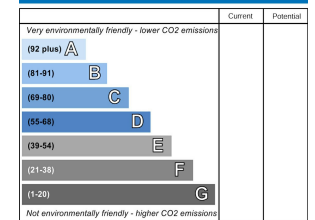

England & Wales EU Directive 2002/91/EC

These particulars, whilst believed to be accurate are set out as a general outline only for guidance and do not constitute any part of an offer or contract. Intending purchasers should not rely on them as statements of representation of fact, but must satisfy themselves by inspection or otherwise as to their accuracy. No person in this firm's employment has the authority to make or give any representation or warranty in respect of the property.